Corporate Information

Identification of the Company
Insurance
Trademarks and Patents
Regulatory Framework
Risks
Associations and Organizations in Which We Participate
Awards and Recognitions
Summary of Material Facts During the Period
Shareholders' Comments and Proposals
Stock Market Information
Stores by Format and Country
Corporate Structure
Financial Information on Subsidiaries and Affiliated Companies

Identification of the Company

S.A.C.I. Falabella is a publicly held corporation registered under No 582 in the Securities Registry of the Securities and Insurance Superintendence. Its main offices are located at: Manuel Rodríguez Norte 730, Santiago, Chile; Phone: +56 2 2380 2000; Fax: 23802077; P.O. Box 1737; web site: www.falabella.cl/inversionistas; e-mail address: inversionistas@falabella.cl. Its taxpayer identification number (R.U.T) is 90,749,000-9.

S.A.C.I. Falabella was originally incorporated under the name "*Sociedad Anónima Comercial Industrial Falabella S.A.C.I.F.*" by public deed executed on March 19th, 1937, before Mr. Jorge Gaete Rojas, Notary of Santiago. The Company was authorized to do business and declared legally installed by Supreme Decree 1,424 on April 14th, 1937. This Supreme Decree and the by-laws were registered on pages 1,181 and 1,200, under numbers 400 and 401 of the 1937 Commercial Registry of the Santiago Property Registrar.

The aforementioned by-laws and decree were published in the Diario Oficial (Chile's official publisher of legal notices) on April 27th, 1937, and in the *La Nación* newspaper of Santiago on April 27th, 29th and 30th and May 3rd of the same year.

Since its incorporation, the by-laws have been subject to several modifications, the most recent amendment having been approved by the Extraordinary Shareholders Meeting held on April 28th, 2009. The minutes of that meeting were executed to public deed on May 11th, 2009, before Mr. Guillermo Le-Fort Campos, alternate notary in the second Notary Office of Santiago. An abstract of that deed was published in edition No. 39,375 of the *Diario Oficial* on June 1st, 2009, and was registered on page 24,182, under number 16,490 of the 2009 Commercial Registry of the Santiago Property Registrar. This abstract was rectified and published in edition No. 39,406 of the *Diario Oficial* on July 8th, 2009. It was registered on page 30,826, number 21,157 of the 2009 Commercial Registry of the Santiago Property Registrar.

Insurance

S.A.C.I. Falabella and its subsidiaries maintain insurance contracts with world-class insurance companies, which adequately protect its assets against the risks of loss or damage. The assets under coverage include buildings, inventories, facilities, vehicles, machinery, and the storage and freight of products for sale. Insured risks expressly include fire and acts of nature such as earthquakes. The property insurance policy also contemplates damages for business interruption. Other policies provide adequate coverage for the Company's third-party civil liabilities and other insurance coverages that are standard for the industry.

Trademarks and Patents

The Company has trademarked a large number of brands of products that it sells in Chile and abroad. In order to protect its brands, the Company is counseled by Silva & Cia. Additionally, Falabella's related Company, Sodimac S.A., has retained the counsel of Johansson & Langlois Ltda., and Plaza S.A. is counseled by Porzio, Ríos, & Associates.

S.A.C.I. Falabella's main proprietary and exclusive brands are listed below:

Falabella, Mall Plaza, CMR, Banco Falabella, Viajes Falabella, Seguros Falabella, Tottus, Open Plaza, Basement, Newport, Sybilla, Apology, Mica, University Club, Yamp, Fratta, Recco, Americanino, Doo, Mountain Gear, Roberta Allen, Textil Viña, Florencia, Sodimac, Homecenter, Homecenter Sodimac, Home Kids, HUM, Así de Fácil, Así se Hace, Do It, Eco Light, Ecole and Mr Beef, among others.

Regulatory Framework

S.A.C.I. Falabella is a publicly held corporation and is, therefore, governed by Statute No 18,046 on Corporations, Statute No 18,045 of Securities Markets and the regulations of the Securities and Insurance Superintendence, among others.

Meanwhile, the subsidiaries of S.A.C.I. Falabella, depending on their lines of business, are subject to the Consumer Protection Law, the General Banking Law, the regulations of the Securities and Insurance Superintendence and the Banking and Financial Institutions Superintendence, among others.

Lastly, it should be noted that the activities of subsidiaries outside of Chile are regulated by the laws of the jurisdictions in which they operate.

Risks

A. EXCHANGE RATE RISK

The Company is exposed to three types of currency risk. The first risk arises from accounts payable in foreign currency, the second from financial debt in currencies other than the functional currency of each business, and the third from investments abroad.

A portion of the products acquired for sale are imported and, therefore, are denominated in a foreign currency. This generates an exposure to the variation between the different local currencies of the countries in which the Group operates and foreign currencies, mainly the U.S. Dollar. The Company hedges accounts payable and future obligations in foreign currencies, which reduces its exposure to less than 2% of its liabilities in foreign currencies.

In order to minimize the Group's exposure to exchange rate fluctuations, most of the debt is raised in the local currencies in which the Company operates. As of December 31st, 2014, 74.2% of the consolidated financial debt was expressed in Chilean Pesos (including debt in UF), 17.4% in Peruvian Soles, 2.2% in Colombian Pesos and 4.3% in Argentine Pesos, all net of hedges. As of this date, the company also had CLP 30,275 million of financial debt denominated in dollars, net of hedges (excluding letters of credit, which is explained in the preceding paragraph), which represents 1.0% of the Group's consolidated financial debt. The Company raised this dollar denominated debt because market conditions were favorable at the time and this debt is partially hedged with derivatives.

The Company has business investments in Peru, Argentina, Colombia and Brazil. These foreign investments are managed in the functional currencies of each country.

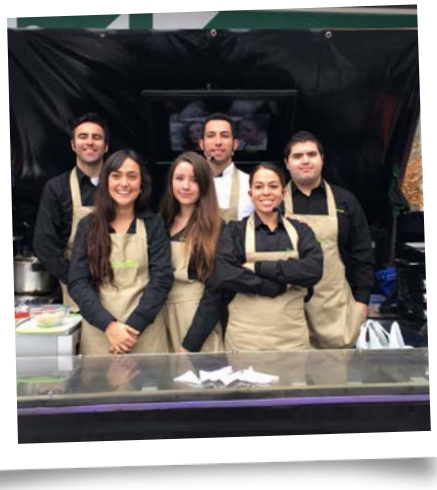

B. INTEREST RATE RISK

Most of the Group's debt carries fixed interest rates, thus avoiding any exposure to fluctuations that may take place with variable interest rates that may cause financial expenses to increase. As of December 31st, 2014, at a consolidated level and after derivatives, 87.2% of the Company's financial debt had fixed interest rates, 7.8% had floating interest rates and 5.0% corresponded to overdraft facilities and letters of credit that, given their term, can be considered to have floating interest rates.

C. RISK OF FOREIGN INVESTMENTS

Investments in countries such as Argentina, Peru, Colombia and Brazil, which have risk ratings that are inferior to Chile's, represent a greater weighted average risk than if the Group only had domestic investments. At the same time, however, there is a higher probability of receiving higher returns in each one of the international markets where the Company has invested. This consideration is contained in the risk rating reports issued by the two private rating agencies that rated the solvency of S.A.C.I. Falabella as "AA".

D. GENERAL ECONOMIC RISKS

The Company, which is dedicated to providing retail services to its customers and to granting convenient loans, is correlated to the realities and expectations that impact consumption. The growth rate of revenues and profits should fall when demand is restrained, and the opposite should occur when demand expands.

E. SPECIFIC TRADE RISK

The Company does not depend exclusively on any one particular supplier as it has a diversified and global procurement operation. The Company also does not depend on a small set of customers, as it serves millions of customers across a wide socio-economic spectrum. The Company sells several thousands of different products, and thus is not subject to any particular pricing cycle. As a result, the Group does not face any specific or distinctive trade risks beyond what is faced by retail in general and department stores in particular.

F. ASSET RISK

The Company's fixed assets in buildings, infrastructure, facilities and equipment, are amply covered from all types of operational risks by pertinent insurance policies.

Associations and organizations in which we participate

The main entities in which each business unit participates are listed below:

DEPARTMENT STORES:

- US Green Building Council
- Chile Green Building Council
- National Chamber of Commerce, Services and Tourism
- Santiago Chamber of Commerce
- Laborum Inclusivo (inclusion of disabled individuals)
- International Association of Department Stores
- ProChile
- Acción RSE
- Argentine Institute of Corporate Social Responsibility (IARSE)
- Argentine Chamber of Commerce (CAC)
- Argentine Association of Human Resources (ADRHA)
- Argentine Chamber of E-Commerce (CACE)
- Lima Chamber of Commerce
- American Chamber of Commerce (AMCHAM)
- Peruvian-Chilean Chamber of Commerce
- Bogotá Chamber of Commerce (CCB)
- National Confederation of Merchants (CONACO)
- Banking and Commerce Club
- Colombian Chilean Chamber of Commerce and Industry
- National Chilean Association of Advertisers (ANDA)
- Green Building Peru
- Peruvian Chamber of Construction (CAPECO)
- Colombian National Federation of Merchants (FENALCO)
- Federación Nacional de Comerciante (FENALCO) Colombia
- United Nations Global Compact
- UNICEF Perú
- Fé y Alegría Perú (educational and social inclusion)
- Ann Sulivan Perú Organization (nonprofit educational organization)
- PROhumana Entrepreneurial Network
- Sedex

HOME IMPROVEMENT:

- National Chamber of Commerce (CNC)
- Santiago Chamber of Commerce (CCS)
- Chilean Chamber of Construction (CChC)
- National Association of Advertisers (ANDA)
- United Nations Global Compact
- ISO 26000
- Acción RSE (Entrepreneurial Action on Social Responsibility)
- PROhumana Foundation
- Chile Transparente
- Generación Empresarial (Entrepreneurial Creation)
- Council on Advertising Self-regulation and Ethics (Conar)
- Chilean Safety Association (ACHS)
- Great Place to Work Institute Chile (GPTW)
- National Women's Service (SERNAM)
- Ministry of Health (MINSAL)
- The Chile Foundation
- Chilean Agency of Energy Efficiency
- Chile Green Building Council
- National Initiative of Water Efficiency
- Environmental Declaration of Construction Products (DAPCO)
- Un Techo para Chile
- Chilean Telethon
- Our Children Foundation
- Junto al Barrio Foundation (social neighborhood work)
- Sedex

SUPERMARKETS:

• Chilean Supermarket Trade Association
• Special Commission on Safety, Crime-Fighting and Defense of Formal Commerce of the National Chamber of Commerce, Services and Tourism of Chilean
• Foreign Trade Society of Peru (Comex), of the Spanish Chamber of Commerce in Peru and the Lima Chamber of Commerce
• Lima Chamber of Commerce
• Governing Board of GS1 Peru
• Peruvian National Association of Advertisers (ANDA)
• Peruvian Marketing Society
• Peruvian Committee of Electrical Appliance Merchants

FINANCIAL SERVICES:

• The Retail Finance Committee of the Santiago Chamber of Commerce (CCS) – CMR Falabella
• Chile Transparente
• Association of Banks and Financial Institutions (ABIF) – Banco Falabella Chile
• Acción RSE (Entrepreneurial Action on Social Responsibility)
• Chilean Association of Tourism Companies (ACHET) – Viajes Falabella Chile
• Peruvian Association of Banks (ASBANC) – Banco Falabella Perú
• Peruvian Association of Insurance Brokers (APECOSE) – Seguros Falabella Perú
• Peruvian Association of Travel Agencies (APAVIT) – Viajes Falabella Perú
• Association of Financing Companies (AFIC) – Banco Falabella Colombia
• ASOBANCARIA (trade group representing the Colombian financial sector)
• Colombian Association of Tourism and Travel Agencies (ANATO) – Viajes Falabella Colombia
• Chamber of Credit and Purchase Cards (ATACYC) – CMR Argentina
• Argentine Institute of Social Responsibility (IARSE)
• Buenos Aires Association of Travel Agencies (AVIABUE)
• Argentine Federation of Tourism and Travel Companies (FAEVYT)

REAL ESTATE:

• Chilean Chamber of Shopping Centers (CCHCC)
• Chilean Chamber of Construction (CChC)
• Chile Green Building Council
• Santiago Chamber of Commerce (CCS)
• Development Corporation of the Loa Province (ProLoa)
• Loa Province Development Corporation (ProLoa)
• Acción RSE (Entrepreneurial Action on Social Responsibility)
• Prohumana Foundation
• International Council of Shopping Centers (ICSC)
• Chilean Institution of Business Management (ICARE)
• Public – Private Consortium Calama Plus
• Industrial Corporation for the Development of the Bío Bío Region (CIDERE)

Awards and Recognitions

DEPARTMENT STORES:

• Falabella is the 3rd most valuable brand in Latin America, as recognized by the North American firm Millward Brown Optimor.
• 4th place in the national ranking on Social Responsibility (Chile). Platinum Seal (maximum distinction)
• 18th place amongst the 20 best companies in which to work in Latin America, according to the Great Place to Work ranking.
• Second LEED certification for volume of commercial interiors, granted by the US Green Building Council.
• Consumer Loyalty Award, for big box stores category, given by *Diario Estrategia* and *ALCO Consultores*.
• Falabella entered the ranking of the ten Ibero-american companies most mentioned by the international press, according to the study Chile monitor conducted by *Fundación Imagen* Chile.
• 2014 Effie Awards acknowledged Falabella with the Silver Award in the "Shops" category.
• For a second consecutive time, Falabella.com was recognized as the leader in the Retail category of the Colombia eCommerce Awards, within the framework of the Bogotá eCommerce Day.
• Falabella was amongst the best evaluated brands in the "Chile 3D-2014" study, conducted by GFK Adimark.
• The Falabella.com site was recognized as the "leading eCommerce site in the Retail category in Latin America" by the Latin American Institute of Electronic Commerce.
• The AIEP apparel design school awarded Falabella as a fashion icon in the "Fashion Industry" category.

HOME IMPROVEMENT:

• Recognized by the Environmental Product Declaration (DAPCO) program, of the Idiem of the University of Chile and the CDT of the Chilean Chamber of Construction, for supporting and developing sustainable construction in the country.
• Ranked 3rd place in the Most Valued Brands by Chileans ranking, developed by Brand Asset Valuator (BAV) and *Revista Capital* magazine.
• 4th place in the Chile 3D, brands and lifestyle ranking of *La Tercera* and *Collect GKF*.
• 6th place in the Corporate Reputation ranking developed by Hill & Knowlton Captiva and *Diario Financiero* newspaper.
• 7th place in the Corporate Sustainability Index of *Revista Capital* magazine and ActionAbility Institute.
• 8th place in the Responsible and Best Corporate Governance Companies ranking of Merco.
• Named the best home improvement store in a survey of top executives in Peru.
• Best Corporate Reputation in 2014 in Peru – 1st place in the Retail Segment.
• Distinction for being one of the 20 most sustainable companies in Colombia, according to a study by *Revista Semana* magazine.
• Special mention for Model of Workplace Inclusion, Corona 2014 League of Champions in Innovation and Organization.
• Special distinction from the Council of Bogotá for the Company's commitment with developing sustainable practices.

SUPERMARKETS:

• GFK Adimark recognized Ingrid Cruz with the "Value of a face" award, validating the proximity and identification with the customers.
• Recognized for 12 consecutive years as one of the companies with the best workplace environments in Peru, according to the rankings of the Great Place to Work Institute, obtaining the 15th place.
• According to the studies of Laborum and Arellano Marketing, Tottus is the Best Employment Brand in Supermarkets and Hypermarkets in Peru. The prize was awarded in October, 2014, during the XXII People Management Summit.
• "Workplace Risk Prevention Excellence Award" in Peru. The Successful Experience Award recognizes the companies that demonstrate successful and innovative management in prevention, operational health and control of occupational hazards.
• 7th place amongst the best Peruvian companies and institutions at gathering the largest quantity of paper for Kimberly-Clark Peru's "Recycle me, do your part" program. This program aims to support the boys and girls of the SOS Aldeas Infantiles Perú NGO.

FINANCIAL SERVICES:

• 1st place in Service Satisfaction 2014 in Chile according to Servitest.
• Acknowledged as one of the 50 most innovative companies in 2014 in Chile, according to the "Ranking of the Perception of the InnovAction 2014" conducted by Best Place to Innovate.
• 1st place in the credit card category in Chile according to Procalidad.
• 5th place in the ALCO loyalty to the customer award.

REAL ESTATE:

• 6th place in the RSE PROhumana 2014 National Ranking, Gold Seal.
• First in in the Shopping Center category in the 2013 and 2014 Corporate Reputation Rankings of Hill & Knowlton + GF.
• Mall Plaza Egaña's "0% Plastic" campaign won first place in the ANDA Sustainable Brands Awards in 2014, in the category of "communication that creates conscientiousness regarding sustainability".
• The "2014 Culture" campaign won the Silver Effie Award in the 2014 Effie Awards in Chile, in the "Social Marketing, Brands – Companies" category.
• Once again, awarded the "Seal of Energy Efficiency" in Chile in 2014, granted by the Ministry of Energy in Chile.
• In Peru, the Silver Award from the International Council of Shopping Centers for "Marketing Excellence, Sales Promotion and Events 2014".
• Mall Plaza El Castillo won the FIABCI 2014 award for real estate excellence in Colombia. The project will participate in the Prix D'Excellence, the most important acknowledgement of real estate excellence worldwide.

Summary of Material Facts During the Period

MATERIAL FACT N°1 – APRIL 4th, 2014

Today, the President of the Company Mr. Juan Cuneo Solari, informed to the Board of Directors, his decision to not be candidate for the position of Director of the Company on the next election of Directors, which will be held in the Ordinary Shareholders Meeting, convened for April 29th, 2014. This implies that once the new Board of Directors is elected, Mr. Juan Cuneo Solari will no longer be President of the Company, a position he held for the past 3 years. On this same date, Mr. Cuneo Solari also informed to the Board of Directors his decision to resign, or not be candidate, for fulfilling the position of director in any of the subsidiaries or affiliates of SACI Falabella in which he at the time performs such duty.

MATERIAL FACT N°2 – APRIL 4th, 2014

In the Board of Directors meeting held today, the following was agreed:

1. To convene to the Annual Shareholders Meeting for April 29th, 2014 at 16:00, venue Hotel Galerías, Salon del Inca, San Antonio Street No 65, 13th floor, Santiago to discuss the following issues:
   a. Approval of the Annual Report, Balance Sheet, Income Statement and External Auditors Report for the year ended on December 31st, 2013.
   b. Distribution of year 2013 profits.
   c. Dividends policy.
   d. Appointment of the Directors of the Company.
   e. Compensation to the Board of Directors for their duties.
   f. Election of the newspaper where publications of the Company will be made.
   g. Report of transactions referred to in Title XVI of N° 18,046 Act.
   h. Report of the Directors Committee, budget, expenditures and salary determination.
   i. Such other matters considered in the Annual Shareholders Meeting faculties.

2. Regarding dividends distribution policy, it was agreed to propose to the Annual Shareholders' Meeting the distribution of a dividend of $40 per share, from profits of year ended December 31st, 2013.

MATERIAL FACT N°3 – APRIL 29th, 2014

In the Annual Shareholders Meeting that took place today, the following agreements were taken:

1. It was approved the Annual Report, Balance Sheet, Income Statement, and External Auditor Report for the year ending on December 31st of 2013.
2. The distribution of a final dividend of $40 per share, drawn from the earnings obtained in 2013 was approved. The quoted dividend will be paid on May 8th, 2014, to all shareholders registered in the Shareholders Registry by the fifth business day prior to that date.
3. A dividends policy consisting in the annual distribution of, at least, 30% of the year's net profits was approved.
4. The following individuals were appointed as Directors of the Company for a new statutory period: Carlo Solari Donaggio, Juan Carlos Cortés So-

lari, Carlos Alberto Heller Solari, María Cecilia Karlezi Solari, Paola Cúneo Queirolo, Carolina Del Río Goudie, José Luis del Río Goudie, Sergio Cardone Solari, and Hernán Büchi Buc.
5. Lastly, other matters of interest and competence of the Shareholders' Meeting were reviewed.

MATERIAL FACT N°4 – APRIL 29th, 2014

In the Board of Director's Ordinary meeting that took place today, the following agreements were taken:
1. To appoint Mr. Carlo Solari Donaggio as Chairman of the Board, and therefore of the Company.
2. To appoint Mr. Juan Carlos Cortés Solari as Vice Chairman of the Board.
3. The independent director Mr. Hernán Büchi Buc appointed as members of the Committee of Directors, pursuant Law 18,045, to the directors Messrs. Sergio Cardone Solari and José Luis del Río Goudie.

MATERIAL FACT N°5 – SEPTEMBER 17th, 2014

The subsidiary Company Sodimac Perú S.A. acquired in Lima's Stock Exchange 100% of the shares of Maestro Perú S.A., in the amount of NS$1.404 million, which will be completely financed through an international bank loan. Furthermore, a meeting of shareholders will be convoked in Falabella Perú S.A.A., parent Company of Sodimac Perú S.A., in order to approve a capital increase in soles equivalent to US$420 million.

MATERIAL FACT N°6 – OCTOBER 14th, 2014*

As of September 29th, it was published in the Official Journal ("Diario Oficial") the Law No 20,780, which introduces several modifications to the tax regulation ("Tax Reform").

The Tax Reform considers progressive Firts Category Income Tax rate increases ("Impuesto a la Renta de primera categoría") increases for years 2014, 2015, 2016, 2017, 2018 and onwards, reaching 21.0%, 22.5%, 24.0%, 25.5% and 27.0%, respectively, in the event the partially integrated system ("Sistema parcialmente integrado") is applied. Or increasing the tax rate to 21.0%, 22.5%, 24.0% and 25.0%, respectively, for the commercials years 2014, 2015, 2016 and 2017 onwards in the event the allocated income system is applied ("Sistema de Renta atribuida").

As establish by the Tax Reform, the partially integrated system, will be applied as the general rule, unless the Shareholders Meeting approve the adoption of the allocated income system.

As a consequence of the progressive increase of the tax rate applied to First Category Income, and according to the International Financial Reporting Standard (IFRS), the Company should recognize immediately in its results the impact that those modifications may produce on assets and liabilities due to deferred taxes. Therefore, the Financial Statements of the Company as of September 30th 2014, shall reflect a one-time impact only, generated by the increase of net deferred liabilities, for approximately 46 billion Chilean pesos, with the consequent impact on the distributable net profit of fiscal year 2014. It should be noted that the effects mentioned above are caused by the corresponding increase of deferred net liabilities in our subsidiary Plaza S.A.

It is worth pointing out that given the nature of the Company's business, such effect is from an accounting perspective only and does not involve cash flow tax payment effects.

Notwithstanding the foregoing, if the Shareholders Meeting adopts the allocated system, the corresponding account adjustments shall be applied in order to reflect this change.

* On October 17th, 2014, the Securities and Insurance Superintendence, through Official Notice No 856, exceptionally established the accounting for changes in deferred tax assets and liabilities generated by Law 20,780, instructing that, notwithstanding that which is established by International Accounting Standards No 12 and its respective interpretation, differences in deferred tax assets and liabilities created by said law, will have to be accounted for during their respective periods against shareholders equity, and that the instructions contained in said Official Notice will be applicable from the financial statements as of September 30th, 2014, and onwards.

MATERIAL FACT N°7 – OCTOBER 22nd, 2014

S.A.C.I. Falabella agreed to the terms and conditions for the issuance and placement of bonds in the international markets for a total sum of USD 400 million, maturing January 27th, 2025, and at a 4.38% interest rate.

MATERIAL FACT N°8– OCTOBER 27th, 2014

In accordance with what was informed through material fact dated October 22nd this year, S.A.C.I., on this day Falabella materialized and proceeded with the placement of bonds in the international markets for a total sum of USD 400 million, maturing January 27th, 2025, and at a 4.38% interest rate.

MATERIAL FACT N°9 – NOVEMBER 25th, 2014

The Ordinary Board Meeting held on November 25th, 2014 approved the distribution of a provisional $25 per share dividend, drawn from the earnings obtained in 2014. Said dividend will be paid on December 10th, 2014 to those shareholders that are registered in the Shareholders Registry by December 3rd, 2014.

Shareholders' Comments and Proposals

During the Ordinary Shareholders Meeting held on April 29th, 2014, AFP Habitat reaffirmed its opinion that the Company's external auditing firm should be replaced after a maximum five year period. AFP Cuprum manifested its agreement on this point.

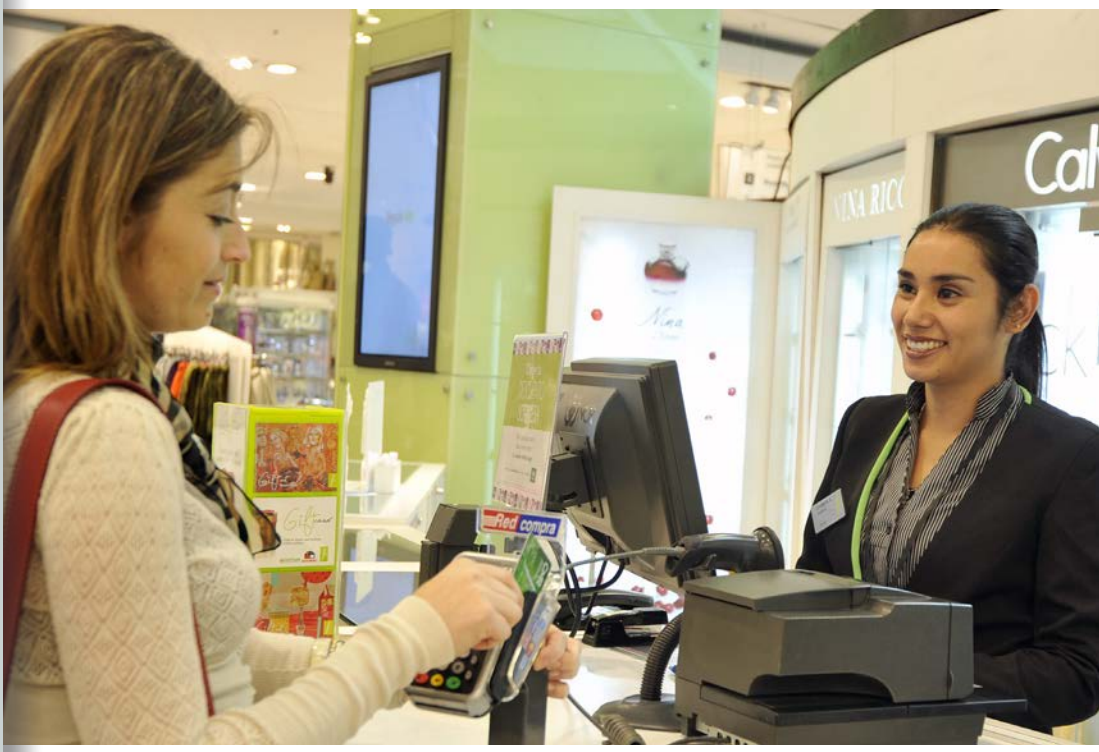

Stock Market Information

The shares of S.A.C.I. Falabella are listed on the Santiago Stock Exchange, Electronic Stock Exchange of Chile and the Valparaiso Stock Exchange of Chile.

SACI Falabella Statistics 2013 - 2014

Period	No. of Shares	Volume	Average Price
1T 2013	62,009,079	$333,738,001,781	$5,382
2T 2013	121,164,148	$669,529,019,182	$5,526
3T 2013	83,198,000	$425,994,500,810	$5,120
4T 2013	77,171,639	$371,792,315,002	$4,818
1T 2014	68,475,768	$308,450,494,136	$4,505
2T 2014	92,508,776	$464,139,156,731	$5,017
3T 2014	77,159,902	$354,896,769,590	$4,599
4T 2014	58,545,715	$248,163,414,257	$4,239

SACI Falabella Performance vs IPSA 2013 -2014

Stores by Format and Country

The Company owns approximately 50% of its stores in the region, through its subsidiaries. The rest of the stores are leased from different real estate developers. The Company's subsidiaries own 100% of its shopping centers.

DEPARTMENT STORES CHILE

N°	Stores	Address	City
1	Ahumada	Ahumada 25, 112, 165, 242, 303, 312, 346, 366, Santiago	Santiago
2	Concepción	Barros Arana 802	Concepción
3	Parque Arauco	Av. Presidente Kennedy 5413, Las Condes	Santiago
4	Temuco	Arturo Prat 570	Temuco
5	Viña del Mar	Sucre 250	Viña del Mar
6	Plaza Vespucio	Av. Vicuña Mackenna 7110, Santiago	Santiago
7	Lyon	Avenida Providencia 2188. Providencia	Santiago
8	Rancagua	Sargento Cuevas 405	Rancagua
9	Plaza Calama	Av. Balmaceda 3242, local 268	Calama
10	Alto Las Condes	Av. Kennedy 9001, Local 1001, Las Condes	Santiago
11	Plaza Oeste	Av. Américo Vespucio 1501, Maipú	Santiago
12	Plaza El Trebol	Av. José Alessandri 3177 Acceso Carriel Sur	Concepción
13	Osorno	Eleuterio Ramírez 840	Osorno
14	Chillán	El Roble 770, Local A	Chillán
15	Talca	1 Norte 1485	Talca
16	Copiapó	O´ HIGGINS N°734	Copiapó
17	Plaza Tobalaba	Av. Camilo Henríquez 3296, Puente Alto	Santiago
18	Plaza La Serena	Alberto Solari 1400 Mall Plaza La Serena	La Serena
19	Valparaiso	Independencia 1806	Valparaiso
20	Curicó	Peña 615	Curicó
21	Iquique	Héroes de la Concepción 2555	Iquique
22	Puerto Montt	Av. Juan Soler Manfredini 101	Puerto Montt
23	Quilpué	Diego Portales 822	Quilpué
24	Expo Castro	Esmeralda 270	Castro
25	Plaza Los Angeles	Valdivia 472	Los Ángeles
26	Plaza Norte	Av. Americo Vespucio #1737, Santiago	Santiago
27	Expo Pucón	O´ HIGGINS 11 LOCAL 9/10/11 N°1477	Pucón
28	Puente	Puente 530, Santiago	Santiago
29	Portal La Dehesa	La Dehesa 1445 local 1 , Lo Barnechea	Santiago
30	Plaza Antofagasta	Balmaceda 2355 Mall Plaza	Antofagasta
31	La Calera	Prolongación J.J. Perez 12010	La Calera
32	Valdivia	Arauco 561	Valdivia
33	Melipilla	Vargas 457, Melipilla	Melipilla
34	Punta Arenas	Avenida Frei 01110	Punta Arenas
35	Manquehue	Avenida Manquehue Sur N° 329, Las Condes	Santiago
36	Plaza Alameda	Av. Libertador Bernardo O Higgins 3470 Local A-2, Estación Central	Santiago
37	San Bernardo	Av. Jorge Alessandri 20040, Local 1, San Bernardo	Santiago
38	San Felipe	Av. Bernardo O'Higgins 1150	San Felipe
39	Costanera Center	Avenida Andrés Bello 2461, Providencia	Santiago
40	Arauco Maipu	Av. Américo Vespucio 399. Local 500, Maipú	Santiago
41	Expo Puente Alto	AV. CONCHA y TORO N° 1477	Santiago
42	Ovalle	Prolongación Benavente 1075	Ovalle
43	Plaza Egaña	Larrain 5862, La Reina	Santiago
44	San Fernando	Avenida Bernardo O´ higgins # 701 (Cardenal Caro esquina Chillán)	San Fernando
45	Plaza Copiapo	Maipú 110	Copiapó

DEPARTMENT STORES PERU

N°	Stores	Address	City
1	San Isidro	Av. Paseo de la República 3220, San Isidro	Lima
2	San Miguel	Av. La Marina 2100 (Plaza San Miguel), San Miguel	Lima
3	Jockey Plaza	Av. Javier Prado Este 4200 (Jockey Plaza), Santiago de Surco	Lima
4	Lima Centro	Jr. de la Unión 517, Lima Cercado	Lima
5	Piura	Esquina Jr. Arequipa 802 y Jr. Huancavelica 551, Piura Cercado	Piura
6	Arequipa	Av. Ejército 793, Cayma	Arequipa
7	Miraflores	Av. Arequipa 5280, Miraflores	Lima
8	Chiclayo Mall	Calle Miguel de Cervantes 300 (Real Plaza), P.J. Diego Ferré	Chiclayo
9	MegaPlaza	Av. Industrial 3515 (MegaPlaza), Independencia	Lima
10	Cajamarca	Jr. Sor Manuela Gil N° 151 Urb. San Carlos	Cajamarca
11	Trujillo CC	Av. Mansiche s/n (Mall Aventura Plaza), Caserío El Cortijo	Trujillo
12	Bellavista	Av. Óscar R. Benavides 3866 (Mall Aventura Plaza), Bellavista	Lima
13	Atocongo	Av. Circunvalación (Atocongo Open Plaza), San Juan de Miraflores	Lima
14	Angamos	Av. Angamos Este 1803 (Angamos Open Plaza), Surquillo	Lima
15	Piura Mall Open Plaza	Av. Andres Avelino Caceres 147 (Piura Open Plaza), Castilla	Piura
16	Arequipa Porongoche	Av. Porongoche 502 (Mall Aventura Plaza), Paucarpata	Arequipa
17	Chimbote	Avenida Victor Raúl Haya de la Torre 4694, Nuevo Chimbote	Chimbote
18	Santa Anita	Av. Carretera central Nro. 111 (Tienda TD-1) Santa Anita - Lima	Lima
19	Lima Norte	Av. Alfredo Mendiola 1400, Ancla 6 (C.C. Plaza Norte) - Independencia	Lima
20	Cañete MegaPlaza Expo	Av. Mariscal Benavides 1000 – San Vicente de Cañete – Cañete	Lima
21	Ica Mall	Calle Lima 433, Ica Cercado	Ica
22	Pucallpa OP	Av. Centenario 2086 – Ancla 2 - Yarinacocha	Pucallpa
23	Iquitos Expo	Jr. Prospero 560 – Maynas	Iquitos
24	Salaverry	Av. General Felipe Salaverry 2370 – Jesus Maria	Lima
25	Huanuco	Jr. Dos De Mayo 125 – Huanuco.	Huánuco

DEPARTMENT STORES COLOMBIA

N°	Stores	Address	City
1	Santafe	Calle 185 No. 45 - 03, Centro Comercial Santafé	Bogotá
2	Suba	Avenida Carrera 104 No. 148 - 07, Centro Comercial Plaza Imperial	Bogotá
3	San Diego	Carrera 43 No. 36 - 04, Centro Comercial Sandiego	Medellín
4	Hayuelos	Callen 20 No. 82 - 52, Centro Comercial Hayuelos	Bogotá
5	Unicentro Bogota	Avenida 15 No. 123 - 30, Centro Comercial Unicentro	Bogotá
6	Galerias	Calle 53 No. 25 - 35, Centro Comercial Galerías	Bogotá
7	Unicentro Cali	Calle 5 Cruce Paso Ancho, Centro Comercial Unicentro	Cali
8	Chipichape	38 N No.6N - 35 Local 406 CC Chipichape, Cali	Cali
9	Centro Mayor	Autopista Sur No. 38 A Sur, Centro Comercial Centro Mayor	Bogotá
10	Santafe Medellin	Carrera 43a No 7 Sur - 170, Centro Comercial Santafé Medellín	Medellín
11	Pereira	Av. Circunvalar # 5 - 20, Local 214, Parque Arboleda Centro Comercial	Pereira
12	Villa Country	Calle 78 No. 53 - 70 local 100, Centro Comercial Villa Country	Pereira
13	Titan	Av. Cr. 72 # 80-94 Local 130-350, Centro comercial Titán Plaza	Bogotá
14	El Castillo	Cra. 13 No. 31-45 Chambacu, Centro Comercial Mall Plaza	Cartagena
15	Floridablanca	Centro Comercial Parque Caracoli, Cra 23 N 29-145 Local 101	Bucaramanga
16	Ibague	Calle 57 No. 60K - 8E Avenida Guabinal, Centro Comercial Acqua	Ibague
17	WTC Cali	Av 6ª norte entre calles 35an y 36an, World Trade Center	Cali
18	Cacique	Transversal Oriental # 90-182, Centro Comercial Cacique	Bucaramanga

DEPARTMENT STORES ARGENTINA

N°	Stores	Address	City
1	Mendoza	Acc. E. Lateral Norte 3280 - Guaymallén	Mendoza
2	Rosario	Córdoba 1101	Rosario
3	Cordoba	Duarte Quiroz 1400	Córdoba
4	San Juan	Peatonal Tucumán 163 Sur	San Juan
5	Unicenter	Paraná 3745, Martínez	Buenos Aires
6-8	Florida	Florida 202 / 343 / 665, Capital Federal	Buenos Aires
9	Avellaneda	Güemes 897, Avellaneda	Buenos Aires
10	Dot	Vedia 3626, Capital Federal	Buenos Aires
11	Tortuguitas	Panamericana Ramal Pilar Km 36,5	Buenos Aires

HOME IMPROVEMENT CHILE

N°	Stores	Address	City
1	Imperial Santa Rosa	Santa Rosa N° 7850 La Granja	Santiago
2	HC Concepción	Los Carrera N° 1175, Concepción	Concepción
3	Co Viña del Mar	Limache N° 3119, Viña del Mar	Viña del Mar
4	Co Cantagallo	Av. Las Condes N° 12422, Lo Barnechea, Santiago	Santiago
5	Co Vic. Mackenna	Vicuña Mackenna N° 680, Ñuñoa, Santiago	Santiago
6	Co Valparaíso	Yungay N° 2516, Valparaíso	Valparaíso
7	Co Talcahuano	Colón N°1891, Talcahuano	Talcahuano
8	Co Maipú	Av. Pajaritos N° 2418, Maipú, Santiago	Santiago
9	HC Las Condes	Av. Las Condes N° 11049, Las Condes, Santiago	Santiago
10	Co Antofagasta	Av. Antonio Rendic N° 6852, Antofagasta	Antofagasta
11	HC Viña del Mar	15 Norte N° 961, Viña del Mar	Viña del Mar
12	HC Ñuñoa	Av. Américo Vespucio Sur N° 925, Ñuñoa, Santiago	Santiago
13	HC Rancagua	Av. Albert Einstein N° 297, Rancagua	Rancagua
14	HC Puente Alto	Av. Concha y Toro N° 1315, Puente Alto, Santiago	Santiago
15	Co La Florida	Av. Vicuña Mackenna N° 9101, La Florida, Santiago	Santiago
16	HC Maipu	Av. Pajaritos N° 4444, Maipú, Santiago	Santiago
17	HC El Trébol	Autopista Concep-Talcahuano N° 9200, comuna Hualpén, Talcahuano	Talcahuano
18	HC La Serena	Av. Fco. de Aguirre N° 02, La Serena	La Serena
19	Imperial Mapocho	Mapocho N° 5906 Quinta Normal	Santiago
20	HC Parque Arauco	Av. Pdte. Kennedy N° 5601, Las Condes, Santiago	Santiago
21	Imperial Maipú	Alberto Llona N° 1153 Maipú	Santiago
22	Imperial Vespucio	Av. Américo Vespucio N° 1030 Peñalolén	Santiago
23	HC San Miguel	Gran Avda. José Miguel Carrera N° 5508, San Miguel, Santiago	Santiago
24	Imperial La Florida	Av. Vicuña Mackenna N° 7901 La Florida	Santiago
25	HC La Reina	Av. Pdte. Jorge Alessandri N° 1347, La Reina, Santiago	Santiago
26	Co Vallenar	Merced N° 501, Vallenar	Co Vallenar
27	HC Ñuble	Av. Vicuña Mackenna N° 1700, Ñuñoa, Santiago	Santiago
28	HC Valdivia	Av. Picarte N° 3349, Valdivia	Valdivia
29	HC Nueva La Florida	Av.José Pedro Alessandri N° 6402, La Florida, Santiago	Santiago
30	Imperial Valparaíso	Av. Independencia N° 3033 Valparaíso	Valparaiso
31	HC SS Temuco	Caupolicán N° 0457, Temuco	Temuco
32	HC Huechuraba	Av. Américo Vespucio N° 1737, Huechuraba, Santiago	Santiago
33	HC Villarrica	Saturnino Epulef N° 1580, Villarrica	Villarrica
34	HC Osorno	René Soriano N° 2619, Osorno	Osorno
35	HC Angol	Av. Bdo O´Higgins N° 1744, Angol	Angol
36	HC Chillan	Av. Ecuador N° 599, Chillán	Chillan
37	HC Curico	Av. Carlos Condell N°1192, Curicó	Curico
38	HC Coquimbo	Ruta 5 Norte N° 849, Coquimbo	Coquimbo
39	HC Plaza Oeste	Américo Vespucio N° 1501, Cerrillos, Santiago	Santiago
40	HC La Calera	Prolongación JJ Pérez N° 12.010, La Calera	La Calera
41	HC Pto.Montt	Av. Presidente Ibañez N° 650, Puerto Montt	Puerto Montt
42	Co Fontova	Pedro Fontova N° 5810, Huechuraba, Santiago	Santiago

HOME IMPROVEMENT CHILE

N°	Stores	Address	City
43	HC Plaza Vespucio	Américo Vespucio N° 7310, La Florida, Santiago	Santiago
44	HC San Felipe	Caupolicán N° 0457, Temuco	San Felipe
45	HC Arica	Av. Santa María N° 2985, Arica	Arica
46	Imperial Concepción	Tucapel N° 1259 Concepción	Concepción
47	HC Iquique	Héroes de la Concepción N° 2311, Iquique	Iquique
48	HC Antofagasta	Balmaceda N° 2355, Interior Recinto Portuario Extremo Sur, dentro del Mall, Antofagasta	Antofagasta
49	HC Plaza Concepción	Av. Pdte. Jorge Alessandri N° 3177, Concepción	Concepción
50	HC Punta Arenas	Avda. Pdte. Eduardo Frei M. N° 01400, Punta Arenas	Punta Arenas
51	HC Linares	Caupolicán N° 0457, Temuco	Linares
52	Imperial Huechuraba	Av. A. Vespucio N° 1399, esquina Pedro Fontova Huechuraba	Santiago
53	HC Talca	Av. Circunvalación, 2 Norte N° 3344, Talca	Talca
54	HC Copiapó	Panamericana Sur N° 140, Copiapó	Copiapó
55	HC Estación Central	San Francisco de Borja N° 402, Estación Central, Santiago	Santiago
56	HC Los Angeles	Av. Alemania N° 850, Los Angeles	Los Angeles
57	HC El Bosque	Gran Avda. José Miguel Carrera N° 10375, El Bosque, Santiago	Santiago
58	HC Calama	Balmaceda N° 3398, Calama	Calama
59	HC San Bernardo	Jorge Alessandri Rodríguez N°20.040, Local TH – 100Y PC100, San Bernardo	Santiago
60	Imperial Temuco	Av. Caupolicán N° 1151 Temuco	Temuco
61	Homy Parque Arauco	Av. Pdte. Kennedy N° 5601, 5° piso, Las Condes, Santiago	Santiago
62	Imperial Hualpen	Av. Cristóbal Colón N° 8483 Hualpén	Hualpén
63	HC Coyhaique	Av. Ogana N° 869, Coyhaique	Coyhaique
64	HC Quilpue	Avenida Freire N° 1351, Quilpué	Quilpue
65	Co Rancagua	Koke N° 011, Rancagua	Rancagua
66	Imperial Rancagua	La Cruz N° 01000 Rancagua	Rancagua
67	Co Reñaca Santa Julia	Alessandri N° 4085, Reñaca Alto, Viña del Mar	Reñaca
68	HC Quinta Vergara	Av. Valparaíso N° 1070, Viña del Mar	Quinta Vergara
69	HC Quilicura	Av. Manuel A. Matta N° 581, Quilicura	Santiago
70	HC Pte Alto. (Pza Tobalaba)	Av. Camilo Henríquez N° 3692, Puente Alto, Santiago	Santiago
71	HC Ribera Norte	Av. Los Carreras Poniente N° 301, Concepción	Ribera Norte
72	Imperial Reñaca	Camino Internacional N° 1025 (rotonda Santa Julia) Viña del Mar.	Viña del Mar
73	Imperial Talca	Av. San Miguel N° 2687, esquina 23 Oriente (ex San Pablo) Talca	Talca
74	Talca Poniente	Av. Colín N° 0635, Talca	Talca
75	HC San Fernando	Av. Libertador B. O'Higgins N° 0450, Ruta I-50, San Fernando	San Fernando
76	Homy Plaza Oeste	Av. Américo Vespucio N° 1501, Cerrillos	Santiago
77	Imperial San Bernardo	Avenida Padre Hurtado N° 15057-15095 San Bernardo	Santiago
78	Homy Plaza Vespucio	Av. Froilán Roa N° 7107, La Florida	Santiago
79	HC Alto Hospicio	Av. Los Aromos N° 2780, Alto Hospicio	Alto Hospicio
80	Co Castro	Ruta 5 Norte N° 2456 , sector Ten Ten, Castro –Chiloé	Castro
81	HC Santa Cruz	Rafael Casanova N° 412, Santa Cruz	Santa Cruz
82	HC Ovalle	Prolongación Benavente N° 1075, Ovalle	Ovalle
83	Homy Plaza Egaña	Avda. Larrain N° 5862, local HM, Mall Plaza Egaña	Santiago
84	HC Quillota	Ramón Freire 1551, Quillota	Quillota

HOME IMPROVEMENT PERU

N°	Stores	Address	City
1	HC San Miguel	Av. La Marina N° 2355.Urb. Maranga, 1ra Etapa (Ancla 1), San Miguel.	Lima
2	HC Megaplaza	Av. Industrial N° 3515. Urb. Parque Norte Industrial, (espalda Centro Comercial Mega Plaza),Independencia.	Lima
3	HC Atocongo	Av. Circunvalación N° 1803,San Juan de Miraflores. (altura de la carretera Panamericana Sur, pasando la Av. Benavides).	Lima
4	HC Javier Prado	Av. Javier Prado Este N° 1059, La Victoria. (frente al Colegio San Agustín). Independencia.	Lima
5	HC Chiclayo	Calle Víctor Raul Haya De La Torre N° 150, Urb. Federico Villareal,Chiclayo - Lambayeque.	Chiclayo
6	Co Ica	Calle Nicolás de Rivera El Viejo N° 1105,Urb. La Moderna, Ica.	Trujillo
7	HC Trujillo Open Plaza	Av. América Norte N° 1245, Urb. Los Jardines, La Libertad, Trujillo.	Trujillo
8	HC Lima Centro	Av. Tacna N° 640 – 644, Lima (cruce con Moquegua).	Lima
9	HC Canta Callao	Av. Canta Callao s/n. Urb. San Juan Macías, Provincia Constitucional del Callao. (esquina con Av. Bertello). Independencia.	Lima
10	HC Trujillo	Av. Mansiche s/n (Sec. Mansiche),La Libertad, Trujillo.	Ica
11	HC Bellavista	Av. Mariscal Óscar R. Benavides (ex av. Colonial)N° 3866, Urb. El Águila, Bellavista, Prov. Constitucional del Callao (esquina con Calle 10).	Lima
12	Co Ica Minka	Calle Bolívar N° 942, Ica. (Esquina Calle Ayabaca y Bolívar).	Ica
13	Co Chincha	Calle Leopoldo Carrillo s/n Mz C, Lote 3 distrito de Chincha alta provincia de Chincha Departamento de Ica.	Chincha
14	HC Angamos	Av. Nueva Tomás Marsano N° 961 (cruce entre las Av. Primavera y Av. Tomás Marsano), Surquillo.	Lima
15	HC Piura	Open Plaza. Av. Andrés Avelino Cáceres, Urb. Miraflores II Parte, Castilla, Piura.	Piura
16	HC Arequipa	Mall Aventura Plaza. Av. Porongoche N° 721 – Paucarpata, Arequipa.	Arequipa
17	HC Jockey Plaza	Av. Javier Prado Este N° 4200.Urbanización Monterrico,	Lima
18	HC Chimbote	Centro Comercial MegaPlaza - Av. Panamericana Norte N° 419 Urbanización Parque Gran Chavín - Chimbote, Santa, Ancash.	Chimbote
19	HC Santa Anita (Ate)	Av. Los Frutales Nro. 202 Urb. Ind. Del ArtesanoUrb. Ind. Del Artesano	Lima
20	HC Cañete	Av. M. Benavides N° S/N (cuadra 8) Cañete	Lima
21	HC Huacho	Av. 9 de Octubre Mza 3 esq. con Av 28 de Julio Huacho	Lima
22	HC San Juan Lurigancho	Jr. Cajamarquilla con Av. Las Lomas San Juan de Lurigancho	Lima
23	HC Pucallpa	Av. Centenario 4614 Esquina con Laureano del Águila Pucallpa	Pucallpa
24	HC Sullana	Av. José De Lama s/n cruce con Las Dalias	Sullana
25	HC Villa El Salvador	Av. El Sol # cuadra 1, esquina con Av. Pachacutec. Villa El Salvador Urb. Zona Parque Industrial	Lima

HOME IMPROVEMENT PERU

N°	Stores	Address	City
26	HC Cajamarca OP	Av. Irene Silva Santolalla S/N	Cajamarca
27	Maestro Chacarilla	Av Caminos del Inca 100 - Santiago de Surco	Lima
28	Maestro Surquillo	Cruce Av. Angamos con Av. República de Panamá	Lima
29	Maestro Pueblo Libre	Av. Universitaria con Av. La Mar (Al frente del C.C Plaza San Miguel)	Lima
30	Maestro Chorrillos	Av. Prolongación Pase de la República S/n (C.C Plaza Lima Sur)	Lima
31	Maestro Ate	Av. La Molina 378 - Ate	Lima
32	Maestro Arequipa	Av. Lambramani con Av. Los Incas, al costado del Parque Lambramani	Arequipa
33	Maestro Naranjal	Av. Alfredo Mendiola 5118. Los Olivos	Lima
34	Maestro Callao	Av. Argentina 2842 (1/2 cuadra de Minka)	Lima
35	Maestro Colonial	Av. Colonial 769. Cercado de Lima	Lima
36	Maestro Piura	Esquina Av. Sánchez Cerro con AV. Chulucanas	Piura
37	Maestro Independencia	Panamericana Norte con Tómas Valle. Independencia	Lima
38	Maestro Chiclayo	Cruce de Loreto con Juan Buendía. Urb. Patazca	Chiclayo
39	Maestro Trujillo	Esquina de América Sur con Eguren	Trujillo
40	Maestro Huancayo	Av. Huancavelica 221 - El Tambo	Huancayo
41	Maestro Ica	Av. Los Maestros N° 55, Fundo San José, Lote 7	Ica
42	Maestro Cusco	Prolongación Av. De La Cultura cdra. 19 Distrito San Jerónimo	Cusco
43	Maestro Arequipa 2	Av. Aviación cuadra 1, esquina con el grifo la Fonda, Cerro Colorado	Arequipa
44	Maestro San Luis	Av. Nicolás Ayllón N° 1680, San Luis	Lima
45	Maestro Villa El Salvador	Av. Pedro Huilca s/n, cruce con Calle Uno (Detrás de Senati)	Lima
46	Maestro Tacna	Prolongación 2 de Mayo cruce con Av. Circunvalación	Tacna
47	Maestro Cajamarca	Av. Vía de Evitamiento Sur cdra. 3 - Altura grifo El Amigo	Cajamarca
48	Maestro Sullana	Cruce Av. Buenos Aires con Calle Jorge Chávez - Sullana	Sullana
49	Maestro Comas	Cruce de Trapiche con Av. Los Incas - Comas	Lima
50	Maestro Puente Piedra	Av. San Juan de Dios con Calle 7 (Alt. Bypass Puente Piedra - Pan. Norte Km. 30)	Lima
51	Maestro Huacho	Panamericana Norte Km. 27 (al costado de Redondos)	Huacho
52	Maestro Chincha	Av. San Idelfonso S/N (5 esquinas) Sunampe. Chincha	Chincha
53	Maestro Pucallpa	Jr. Salvador Allende s/n (ingresando por Aduanas) - Pucallpa	Pucallpa
54	Maestro Ventanilla	Av. Precursores cdra. 10 (al costado del colegio Kumamoto)	Lima
55	Maestro Sn. Juan de Miraflores	Cruce de Avenida Belisario Suarez con Avenida Pedro Miota	Lima
56	Maestro Barrios Altos	Jr. Luis Sotomayor cuadra 2 (A espalda del hospital 2 de mayo)	Lima

HOME IMPROVEMENT COLOMBIA

N°	Stores	Address	City
1	HC Calle 80	Avenida Calle 81 No. 68 - 50	Bogotá
2	HC Sur	Avenida 68 No. 38 - 05 sur	Bogotá
3	HC Norte	Autopista Norte No. 175 - 50	Bogotá
4	HC Medellín Industriales	Carrera 48 No. 14 - 135 El Poblado	Medellín
5	HC Cali Sur	Carrera 100 No. 16 - 251	Cali
6	HC Barranquilla	Carrera 53 No. 99 - 160	Barranquilla
7	HC Pereira	Avenida Américas No. 45 - 06	Pereira
8	HC El Dorado	Calle 50 No. 82 - 55	Bogotá
9	HC Medellín San Juan	Calle 44 No. 65 - 100	Medellín
10	HC Cali Norte	Avenida 6 A No. 35 - 00	Cali
11	HC Suba	Avenida. Carrera 104 No. 148 - 07	Bogotá
12	HC Soacha	Carrera 7 No. 32 - 35 Centro.Comercial. Mercurio	Bogotá
13	HC Ibagué	Carrera 5 Calle 82 Via El Salado	Ibague
14	HC Cartagena	Avenida Lago Carrera 129 B Pie de la Popa Centro Comercial Caribe	Cartagena
15	HC Bello	Diagonal 51 No. 34 - 16	Medellín
16	HC Molinos Medellín	Calle 31 A con Carrera 82	Medellín
17	HC Cúcuta	Diagonal Santander con Calle 11	Cucuta
18	HC Villavicencio	Carrera 48 No. C 1 - 180	Villavicencio
19	HC Bucaramanga	Carrera 21 No. 45 - 02	Bucaramanga
20	HC Calima	Carrera 27 No. 21 - 75	Bogotá
21	HC Monteria	Calle 65 No. 10 - 19 La Castellana	Monteria
22	HC 'Neiva	Carrera 16 Calle 50 Esquina Sur Oriente	Neiva
23	HC Manizales	Avenida La Sultana con Carrera 18 Baja Suiza	Manizales
24	HC Cedritos	Avenida. Carrera 9 No. 152a - 23	Bogotá
25	HC Envigado	Carrera 49 # 32 B Sur - 24	Medellín
26	HC Valledupar	Transversal 19 No. 3 -150	Valledupar
27	HC Santa Marta	Calle 42 Carrera 39 esquina	Santa Marta
28	HC Palmira	Calle 42 con Cra 39 Esquina	Cali
29	HC Barranquilla Centro	Carrera 46 con calle 48	Barranquilla
30	HC Armenia	Av Centenario # 3 - 180	Armenia
31	HC Rionegro	Calle 43 No. 54 - 139 Etapa 3	Rionegro
32	HC Chia	Km 27 Vía Chía - Cajicá	Chia
33	Constructor Bogotá	Carrera 68 No. 12A-17	Bogotá
34	HC Tintal	Calle 10 B # 86 - 50	Tintal

HOME IMPROVEMENT ARGENTINA

N°	Stores	Address	City
1	HC San Martín	San Martín 421, esquina General Paz Partido de San Martín	Buenos Aires
2	HC Malvinas Argentinas	Ruta 8 y Ruta 202, Partido de Malvinas Argentinas	Buenos Aires
3	HC San Justo	Avenida Don Bosco 2680, esquina Camino de Cintura San Justo, Partido de la Matanza	Buenos Aires
4	HC Villa Tesei	Avenida Vergara 1910 Villa Tesei, Partido de Hurlingham	Buenos Aires
5	HC Vicente Lopez	Avenida del Libertador 77 Partido de Vicente López	Buenos Aires
6	HC Tortugas	Avenida Olivos 4051 Partido de Malvinas Argentina, Tortuguitas	Buenos Aires
7	HC Córdoba	Avenida Colón 4880 Barrio Villa Urquiza	Córdoba
8	HC La Plata	Camino General Belgrano s/n entre 514 y 517, La Plata	La Plata

HOME IMPROVEMENT BRAZIL

N°	Stores	Address	City
1	Dicico Ipiranga	R. dos Patriotas, 1213	Ipiranga
2	Dicico Sto. Amaro	Av. João Dias, 1713	Santo Amaro
3	Dicico Santos	R. Alexandre Martins, 80, Lj. 301	Santos
4	Dicico Sorocaba	Av. Professora Izoraida Marques Peres, 401, Lj B,	Sorocaba
5	Dicico Piracicaba	Av. Limeira, 722,	Piracicaba
6	Dicico São Vicente	R. Prefeito José Monteiro, 1045, box 52	São Vicente
7	Dicico M. Tietê	Av. Thomas Edson, 1324	Barra Funda
8	Dicico Radial Leste	Av. Alcântara Machado, 1993	Brás
9	Dicico Aricanduva	Av. Aricanduva, 5555,	Aricanduva
10	Dicico Campinas DP	Rod. Dom Pedro I, km 127	Campinas
11	Dicico São Miguel	Av. São Miguel, 8201, Lj 3	São Miguel
12	Dicico Guarulhos	R. Bartolomeu de Gusmão, 316	Guarulhos
13	Dicico Suzano	R. João Batista Fitipaldi, 380	Suzano
14	Dicico Praia Grande	Av. Presidente Kennedy, 1876	Praia Grande
15	Dicico Pirituba	Av. Raimundo Pereira de MAgalhães, 11.980,	Pirituba
16	Dicico Carapicuíba	Av. Desembargador Dr. Eduardo Cunha de Abreu, 495	Carapicuiba
17	Dicico Taubaté	Av. Charles Shnneider, 850	Taubaté
18	Dicico Mogi	R. Professor Ismael Alves dos Santos, 455	Mogi das Cruzes
19	Dicico Tremembé	Av. Coronel Sezefredo Fagundes, 1855	Tucuruvi
20	Dicico V. Carvalho	Av. Santos Dumont, 458	Guarujá
21	Dicico Peruíbe	Av. Padre Anchieta, 4741	Peruíbe
22	Dicico Diadema	Av. Piraporinha, 50	Diadema
23	Dicico Bertioga	Av. Dezenove de Maio, 396	Bertioga
24	Dicico T. Vilela	Av. Senador Teotônio Vilela, 8030	Cidade Dutra
25	Dicico Enseada	Av. Dom Pedro I, 2520	Guarujá
26	Dicico Abolição	R. da Abolição, 2013	Campinas
27	Dicico Itanhaém	R. João Pedro Orsi, 170 a 120	Itanhaém
28	Dicico Mongaguá	R. Antonio Martins de Araújo, 100	Mongaguá
29	Dicico Cubatão	Av. Nove de Abril, 3.400	Cubatão
30	Dicico Atibaia	Av. Dr. Joviano Alvim, 119	Atibaia

HOME IMPROVEMENT BRAZIL

N°	Stores	Address	City
31	Dicico Bragança	Av. dos Imigrantes, 2400	Bragança Paulista
32	Dicico Guaratinguetá	Av. Juscelino Kubitschek de Oliveira, 880,	Guaratinguetá
33	Dicico Jacareí	Praça Charles Gates, 90	Jacareí
34	Dicico Limeira	Via Anhanguera, Km 150	Limeira
35	Dicico Taboão	Rod. Régis Bittencourt, km 1	Taboão da Serra
36	Dicico M. Tito	Av. Marechal Tito, 5.768,	Itaim Paulista
37	Dicico Indaiatuba	R. Presidente Kennedy, 303	Indaiatuba
38	Dicico Mauá	Av. Governador Mário Covas Junior, 01	Mauá
39	Dicico Itu	Av. Nove de Julho, 897	Itu
40	Dicico Mogi Guaçu	Av. Mogi Mirim, 256,	Mogi Guaçu
41	Dicico Hortolândia	R. Luiz Camilo de Camargo, 332,	Hortolândia
42	Dicico Rio Claro	Av. Visconde do Rio Claro, 1525,	Rio Claro
43	Dicico Guarapiranga	Av. Guarapiranga, 881	Socorro
44	Dicico Santo André	R. Antonio Cardoso, 536	Santo André
45	Dicico Santa Bárbara	R. do Ósmio, 915	Santa Barbara D'O
46	Dicico Arujá	Av. João Manoel, 115	Arujá
47	Dicico Fernão Dias	Rod. Fernão Dias, Km 87,	Guarulhos
48	Dicico Guarujá Balsa	R. Dr. Adhemar de Barros, 1531	Guarujá
49	Dicico Caraguatatuba	Av. Rio Branco, 450	Caraguatatuba
50	Dicico Poá	Rod. João Afonso de Souza Castellano, 141	Poá
51	Dicico São Carlos	Av. Getúlio Vargas, 157,	São Carlos
52	Dicico Vinhedo	Av. Antônio Barbosa, 597	Vinhedo
53	Dicico Guaianases	Est. Itaquera Guianazes, 2000	Guaianases
54	Dicico S.J.Campos	Av. Engenheiro Francisco José Longo, 1595	São José dos Campos
55	Dicico Vargem Grnade	Rod. Bunjiro Nakao, 45509	Vargem Grande Paulista
56	Dicico Leme	Av. Joaquim Lopes Aguila, 1031	Leme
57	Dicico Jundiaí	Av. Antônio Frederico Ozanan, 6080	Jundiaí
58	Dicico Sumaré	Avenida José Mancine, 350	Sumaré

SUPERMARKETS CHILE

N°	Stores	Address	City
1	El Monte	Los Libertadores 316 El Monte	Santiago
2	Talagante Plaza	Eyzaguirre 715 Talagante	Santiago
3	SB Plaza	O'Higgins 528 San Bernardo	Santiago
4	Buin	San Martin 174 Buin	Santiago
5	SB Estación	Arturo Prat 117 San Bernardo	Santiago
6	Peñaflor	Alc. Luis Araya Cereceda. 1047 Peñaflor.	Santiago
7	Rengo	Condell 100 Rengo	Rengo
8	Melipilla	Av. Serrano 395 Melipilla	Santiago
9	San Antonio	Av. Barros Luco 1399 San Antonio	San Antonio
10	Talagante Cordillera	Caletera Los Aromos. 0441 Talagante	Santiago
11	Puente Alto	Av. Concha Y Toro 1477 Puente Alto	Santiago
12	Nataniel	Nataniel Cox 620 Santiago.	Santiago
13	La Calera	Prolongacion J.J. P. 12010 La Calera	La Calera
14	Pedro Fontova	Pedro Fontova 5810 Conchali	Santiago
15	Antofagasta Mall	Balmaceda 2355 Antofagasta	Antofagasta
16	Plaza Oeste	Av.Americovespucio 1501 Cerrillos	Santiago
17	Puente Alto Eyzag.	Eyzaguirre 105 Puente Alto	Santiago
18	La Florida	Americo Vespucio 7310 La Florida	Santiago
19	Antofagasta Centro	Condell 2639-2645 Antofagasta	Antofagasta
20	Kennedy	Av.Kennedy 5601 2Do. Nivel Las Condes	Santiago
21	Colina	Avda.Concepcion 47 Colina	Santiago
22	Alameda	Alameda 3470 Est. Central	Santiago
23	El Bosque	Gran Av.Jose Miguel Carrera 10375El Bosque	Santiago
24	San Fernando	Carampangue 681 San Fernando	San Fernando
25	Quillota	Freire 223 Quillota	Quillota
26	Padre Hurtado	Camino Alberto Hurtado 2436 P. Hurtado	Santiago

SUPERMARKETS CHILE

N°	Stores	Address	City
27	San Felipe	Av. Lib. Bdo. O´Higgins N° 1150 San Felipe	San Felipe
28	Talca	Calle 4 Norte 1530 Talca	Talca
29	Peñalolén	Av. Tobalaba 11201 Peñalolen	Santiago
30	Catedral	Catedral N° 1850 Santiago	Santiago
31	Machalí	Avda. San Juan N° 133-C	Machalí
32	Santa Julia	Avda.Alessandri N°4025 V. Del Mar	Viña del Mar
33	Calama Mall	Balmaceda N° 2902 Calama	Calama
34	Calama Centro	Ad. Granaderos N° 3657 Calama	Calama
35	Huechuraba	Avda. Santa Marta 7300 Huechuraba	Santiago
36	Llolleo	Avda. Los Aromos N° 318 Llollleo	Llolleo
37	Bío Bío	Av. Los Carreras N° 301-Concepcion	Biobío
38	Chillán	Ecuador N° 599 Chillan -	Chillán
39	Rancagua Centro	Sargento Cuevas 405, Rancagua	Rancagua
40	Vicuña Mackenna	Vicuña Mackenna N° 665 Santiago	Santiago
41	Mall Plaza Tobalaba	Vda. Camilo Henríquez 3692 L/H-100	Santiago
42	Los Ángeles	Mendoza N° 535 Local H-100Los Angeles	Los Ángeles
43	Vitacura	Avda. Vitacura 9019 Vitacura	Santiago
44	El Trébol	Jorge Alessandri N° 3177 Talcahuano	Talcahuano
45	Plaza Egaña	Av. Larrain 5861 Local H-100- La Reina	Santiago
46	Ovalle	Prolongacion Calle Benavente 1075 Local 200	Ovalle
47	Quilpué	Avda. Freire N° 120 Quilpué	Quilpué
48	Concón	Adva .Manantiales N° 955 Local 1 Concon	Concón
49	Walker Martínez	Walker Martínez 3600, La Florida	Santiago
50	Mall Plaza Copiapó	Maipú 0110 Local H-100	Copiapó
51	Reñaca	Avda. Vicuña Mackenna #1050 L-1	Viña del Mar
52	Chamisero	Avda. Chamisero Lote A-8 Colina	Santiago

SUPERMARKETS PERU

N°	Stores	Address	City
1	Megaplaza	Alfredo Mendiola Nro. 3698 - Centro Comercial Mega Plaza - Independencia	Lima
2	Las Begonias	Av.Las Begonias 785 - Urb. Jardín - San Isidro	Lima
3	La Marina	Av. La Marina # 2355 Urb Maranga - 1era Etapa Ancla 2 - San Miguel	Lima
4	Atocongo	Av. Circunvalacion Nro. 1803 Tienda Ancla Nro. 2 San Juan de Miraflores	Lima
5	Huaylas	Av Defensores del Morro No. 1350 - Chorrillos - Lima	Lima
6	Trujillo 1	Av. Mansiche S/N - Caserio Cortijo - Trujillo	Trujillo
7	Chiclayo 1	Victor Raul Haya de la Torre 150 - 250 - Urb. San Eduardo - Tienda Ancla 1	Chiclayo
8	Quilca	Av. Lima 4208 - Urb. Bocanegra - Provincia Constitucional del Callao	Lima
9	Saenz Peña	Calle Castilla 496 - Provincia Constitucional del Callao	Lima
10	Canta Callao	Carretera Canta Callao No. 378 - Calle Castilla 496 - Provincia Constitucional del Callao	Lima
11	Lima Centro	Av. Tacna No. 665 - Cercado de Lima	Lima
12	El Agustino	Av. Ancash No. 2479 - El Agustino	Lima
13	Puente Piedra	Av. Puente Piedra Sur No. 322 - Alt. Km 30 Panamericana Norte - Puente Piedra	Lima
14	Trujillo 2	Av. America Norte No. 1245 Urb. Los Jardines Open Plaza Trujillo	Trujillo
15	Bellavista	Av. Oscar R.Benavides No.3866 (SM 1) Bellavista - Callao	Lima
16	Ica	Av. San Martin 763 - Ica	Ica
17	Pachacútec	Av. Prolong. Pachacutec 6321 Tablada de Lurin Zona 4 Villa Maria del Triunfo	Lima
18	Zorritos	Av. Colonial No. 1291, 1293 - Jr. Zorritos No. 1504, 1548, 1552 - Lima	Lima
19	La Fontana	Av. La Fontana 790 Urb. La Rivera de Monterrico II Etapa La Molina	Lima
20	Angamos	Av. Angamos Este No. 1803 - Esq Tomas Marsano y Angamos Este - Surquillo	Lima
21	Tusilagos	Av. Los Tusilagos Oeste 281 Urb. Los Jardines de San Juan Sector 3 San Juan de Lurigancho	Lima
22	Piura	Av. Andrés Avelino Cáceres No.147 Sector 1B Tda Ancla 2 - Urb. Miraflores - Castilla	Piura
23	Arequipa Cayma	Av. Ejercito 793 Arequipa Cayma	Arequipa
24	Arequipa Porongoche	Av. Porongoche N° 500, Distrito de Paucarpata	Arequipa

SUPERMARKETS PERU			
N°	**Stores**	**Address**	**City**
25	Próceres	Av. Los Próceres N° 1030, Santiago de Surco	Lima
26	Jockey Plaza	Av. Javier Prado Este 4010, Urb. Fundo Monterrico Chico, Santiago de Surco	Lima
27	Chiclayo Belaúnde y Lora	Av. Fernando Belaunde Terry No. 685 - Urb La Primavera	Chiclayo
28	Campoy	Av. Prolongación Malecón Checa, con A.D.V Villa Mercedes, con calle 5 Manzana L Sub lote 1-1A*	Lima
29	Chincha	Esquina Av. Massaro con esquina Mariscal Castilla - Chincha Alta - Chincha - Ica*	Ica
30	Chimbote	Av. Panamericana Norte 505 MZ. B Lote. 1A-1-A2 Chimbote - Santa - Ancash	Chimbote
31	Santa Anita	Z.I. A - B Carretera Central N° 135 - Santa Anita	Lima
32	Los Olivos	Av. Alfredo Mendiola No. 5810 - Los Olivos - Lima	Lima
33	Chiclayo San José	Av. Luis Gonzales N° 881 - Chiclayo	Chiclayo
34	Cañete	Av. Mariscal Benavides N° 1000 - San Vicente de Cañete - Cañete - Lima	Cañete
35	Av. Central	Av. Canta Callao N° 3005 - S.M.P. (Mz. G lote 3 - Urb. Huertos del Naranjal)	Lima
36	Chiclayo Leguía	Av. Saenz Peña N° 1771 - Chiclayo Cercado - Chiclayo	Chiclayo
37	Pacasmayo	Av. Gonzalo Ugaz Salcedo N° 23 - Pacasmayo	Pacasmayo
38	Arequipa Parra	Av. Parra N° 218 - 218A - 220 - Arequipa	Arequipa
39	Sullana	Av. Panamericana N° 445 esq. Ca. Santo Toribio N° 160	Sullana
40	Oriente	Av. Centenario 2086, Yarinacocha - Coronel Portillo	Pucallpa
41	San Luis	Av San Luis Av. San Luis Mz. A Lote 1 Urb. San Borja Centro (Ficha registral)	Lima
42	Miraflores	Av. 28 de Julio # 1045, Miraflores (Centro comercial Paso 28 de Julio)	Lima
43	Tottus Saga Ica	Calle Lima 433 - Cercado	Ica
44	Hiperbodega Puente Piedra	Av. Leoncio Prado 1916 - Puente Piedra - Lima	Lima
45	Chepén	Carretera Panamericana 715 - 721 Chepen	Chepén
46	Huanuco	Jr. 2 de Mayo No. 125 - Huánuco	Lima
47	Hiperbodega Huaycan	Av. Los Incas 205 Mz. A Lt. 7 Ex. Av. Circunvalacion - Ate	Huaycan
48	Cajamarca OP	Jr. Cinco Esquinas S/N C/Av. Via De Evitamiento - Cajamarca	Cajamarca
49	San Hilarión	Av San Hilarion Este 150-180 Urb. San Hilarion SJ Lurigancho (temporal)	Lima

Corporate Structure

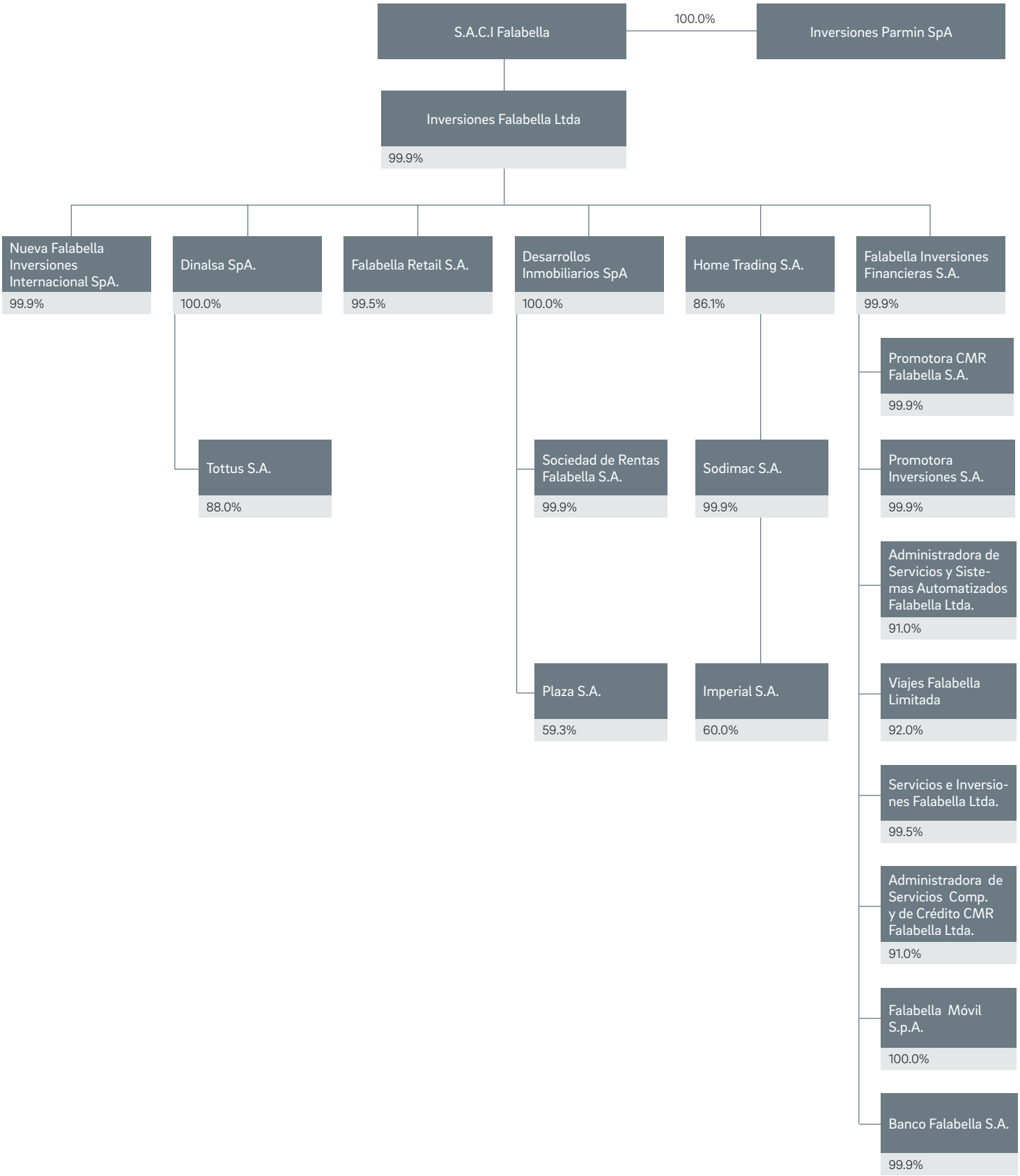

Financial Information on Subsidiaries and Affiliated Companies

INVERSIONES PARMIN SPA:

INVERSIONES PARMIN SpA is a joint stock company incorporated pursuant to the eighth paragraph of Section VII of Book II of the Commercial Code. It was incorporated on May 2nd, 2008, before Mr. Guillermo Le-Fort Campos, Alternate Public Notary in the 2nd Notary Office of Santiago.

Corporate Purpose

Investment in any tangible, intangible, or movable property or real estate; in securities, bonds, debentures, promissory notes or other financial or commercial documents; as well as their use or management; in the interest in any civil or commercial company, whether they be a general or limited partnership, as a limited partner or as a manager of a limited company, by shares or limited liability, regardless of their business.

Company Executives

Legal Representatives:

- Mr. Jordi Gaju N.
- Mr. Alejandro Gonzalez D.
- Mr. Sandro Solari D.

	2014 TH$	2013 TH$
Total Assets	2,006,630	1,900,186
Total Liabilities	579,816	506,749
Total Equity	1,426,814	1,393,437
Net Income	182,120	203,774
Changes in Equity	33,377	58,066
Increase (decrease) in cash and cash equivalents, net	2,670	2

INVERSIONES FALABELLA LTDA.:

INVERSIONES FALABELLA LTDA. is a limited liability company incorporated according to the Commercial and Civil Codes of Chilean Law 3,918. It was incorporated by public deed dated May 2nd, 2008, executed before Mr. Guillermo Le-Fort Campos, Alternate Public Notary in the 2nd Notary Office in Santiago.

Corporate Purpose

Investment in any type of shares, bonds, debentures, units or interests in companies and any instrument and/or securities or other income-generating securities. It may administrate these assets, make investments in any type of real estate and operate and lease all such assets for profit. In conducting its business, the company may perform all transactions, enter into all contracts and, in general, perform all acts that are convenient and/or necessary, according to the manager's or managers' judgment.

Company Executives

Legal Representatives:

- Mr. Jordi Gaju N.
- Mr. Alejandro González D.
- Mr. Sandro Solari D.

	2014 TH$	2013 TH$
Total Assets	12,600,864,805	10,283,798,671
Total Liabilities	8,396,643,216	6,882,701,265
Total Equity	4,204,221,589	3,401,097,406
Net Income	411,043,711	354,361,401
Changes in Equity	803,124,183	343,024,448
Increase (decrease) in cash and cash equivalents, net	(38,990,098)	81,701,002

Affiliated Companies:

SODIMAC COLOMBIA S.A.:

Sale and commercialization of products and services for the construction, decoration, remodeling and outfitting of homes, and related activities, in the Colombian market.

Board of Directors and Management:
Chairman: Mr. Carlos Enrique Moreno
Directors:
- Mr. Álvaro Andres Echavarría O.
- Mr. Juan Manuel Ayerbe Muñoz
- Mr. Sandro Solari D.
- Mr. Enrique Gundermann W.

CEO: Mr. Miguel Pardo

	2014 TH$	2013 TH$
Total Assets	462,870,126	474,314,306
Total Liabilities	183,156,085	315,974,665
Total Equity	279,714,041	158,339,641
Net Income	36,619,993	27,909,819
Changes in Equity	121,374,400	19,487,963
Percentage ownership by SACI	49%	49%
Participation of the Company's assets	1.32%	1.59%

AVENTURA PLAZA:

Development and management of shopping centers in Peru.

The company owns, directly or indirectly, 60% stake (49% effective participation) in this enterprise.

Board of Directors and Management:
Chairman: Mr. Luis Miguel Palomino
Directors:
- Mr. Lázaro Calderón
- Mr. Andrés Calderón
- Mr. Sergio Cardone
- Mr. Juan Xavier Roca

CEO: Mr. Mauricio Mendoza

	2014 TH$	2013 TH$
Total Assets	271,577,555	220,147,870
Total Liabilities	131,873,864	110,697,084
Total Equity	139,703,691	109,450,786
Net Income	13,660,593	6,925,449
Changes in Equity	30,252,905	15,685,751
Percentage ownership by SACI	65%	65%
Participation of the Company's assets	1.40%	126%

For additional information, refer to Appendix 1.